

# 鼓舞中国

♩ = 128

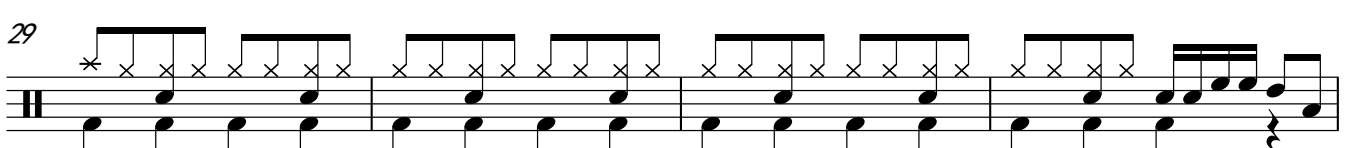
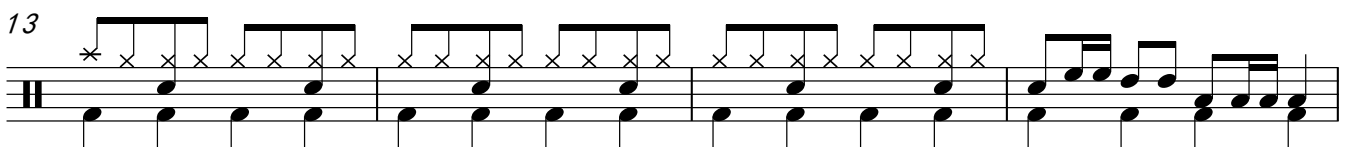
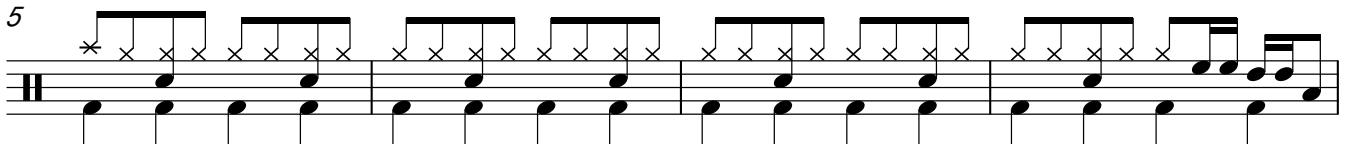
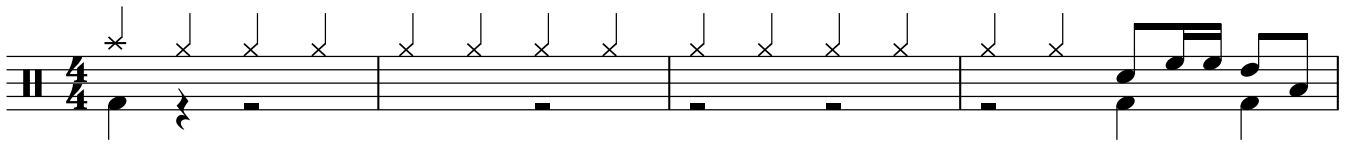

33

37

41

45

49

53

57

61

65

69

73

77

81

85

89

93
